

Qoltec Charger 15W | 5V | 3A | 2.5*0.7

Product code: 50003

Qoltec brand mains charger is a guarantee of safe power supply and use. You can use it at home or at work. It has a number of safety features to protect connected devices. It is characterized by high efficiency, which reduces energy consumption.

A RELIABLE SOURCE OF ENERGY IS A GUARANTEE OF SATISFACTION



High quality workmanship, 3A maximum output current, energy-saving technologies

Made with attention to every detail. The design of the charger combines elegance with robustness, and the technologies used ensure reliable power supply in any situation. Equipped with a **1.4m cable with a 2.5*0.7*10mm plug** . The Qoltec 3A charger is **the best power source for devices from brands such as Ainol, Archos, Goclever, Lark, Manta, Modecom, Overmax, Prestigio, Shiru, Tracer**. The technologies used in it will allow for low power consumption and high performance. **The lightweight yet robust design guarantees convenience and comfort of use** and the universal black colour and ultra-modern design will blend in perfectly with your interior.

YOU ARE INVESTING IN A PRODUCT THAT WILL PROVIDE YOUR DEVICES WITH A RELIABLE POWER SUPPLY IN ANY SITUATION

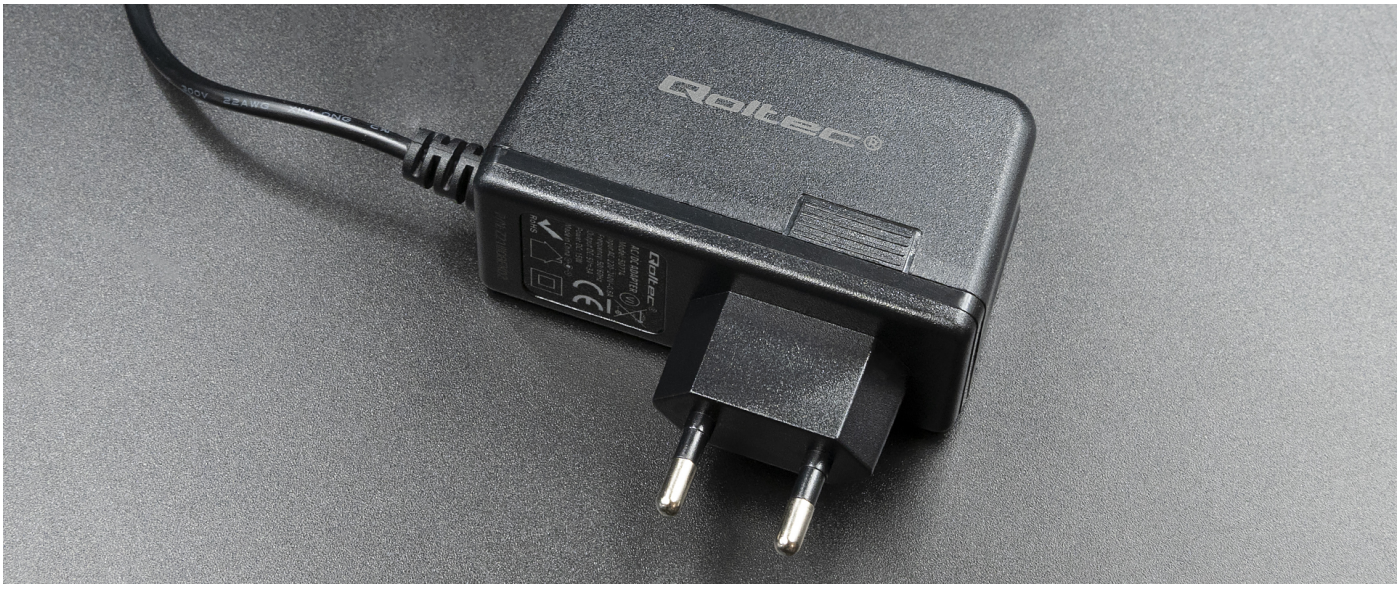

Why choose a Qoltec 3A charger?

Choosing a Qoltec 3A charger brings many benefits **Reliability**: Made from the highest quality materials, it ensures long-lasting and trouble-free use. Thanks to its robust construction, you can be sure that the charger will last for a long time.**Effectiveness**: Advanced technologies guarantee fast and safe charging. This means your devices will be charged in less time, while being protected from overheating and surges.**Convenience**: Lightweight and compact, ideal for everyday use and travel. Its compact size allows it to be easily stored in a bag or backpack, making it a very convenient solution.**Style**: Its modern design and universal black colour match any interior. Its sleek design means it will blend in well both at home and in the office.

COMFORT IS THE KEY TO SATISFACTION

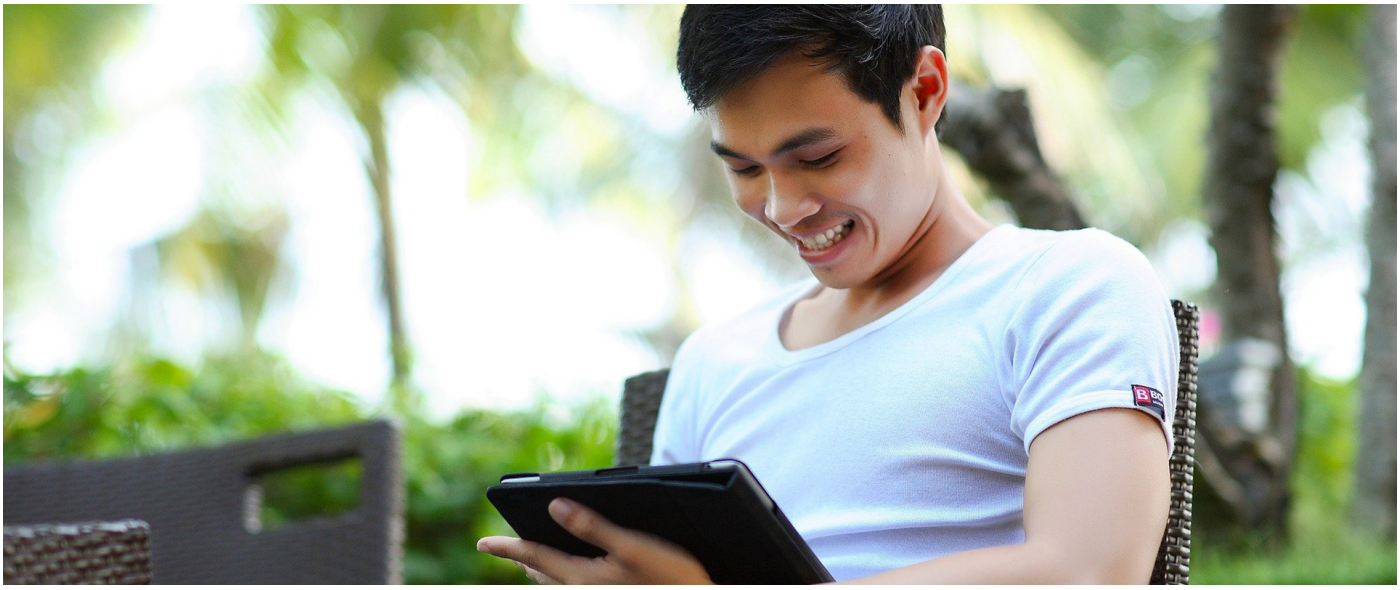

Automatically monitors charger voltage and operating temperature, detects overloads on each power line

With comprehensive safety features, the Qoltec 3A charger not only provides fast and efficient charging, but also gives the user a sense of security when using the device.
It features PROTECTIONS :
- against under or over input voltage,
- against overloading of each power supply line,
- against a short circuit in the power supply circuit,
- protects against damage caused by overheating.

CONFIDENCE CONFIRMED BY A WARRANTY

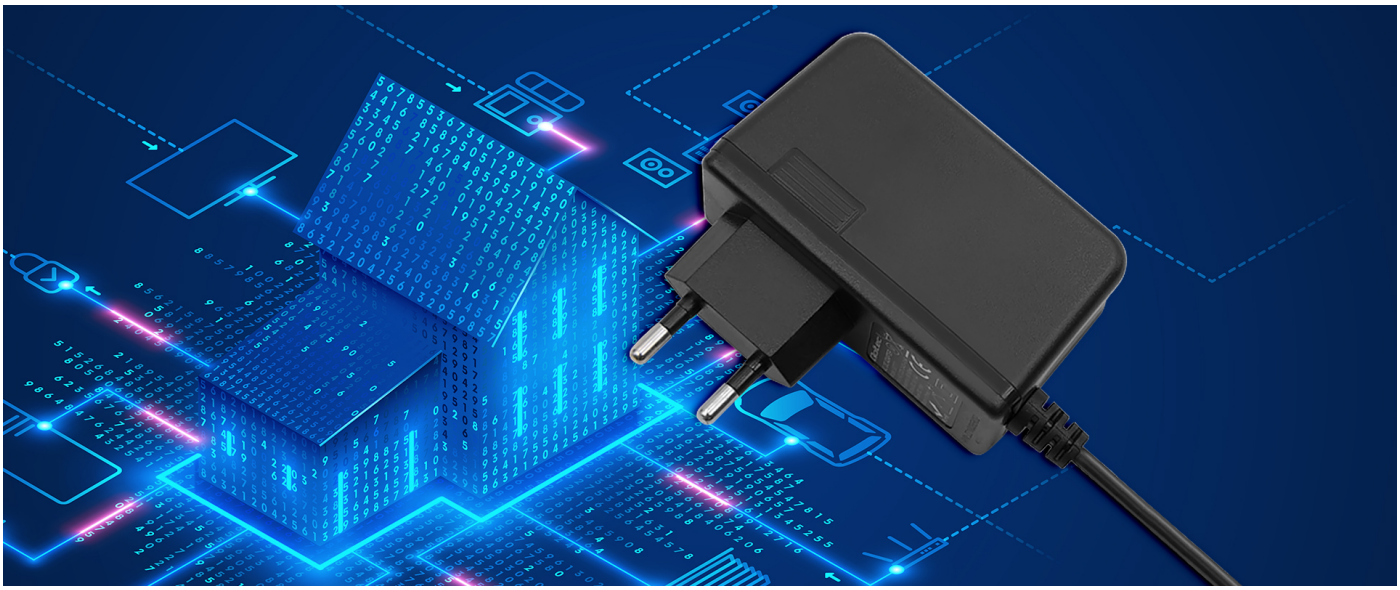

Product with 24 months guarantee

Do you want a high quality product? Our solutions will meet your expectations. Each of our chargers is covered by a 24 month guarantee from the date of purchase.

TECHNICAL DATA

Producer	Qoltec
Type	Mains
Maximum power	15W
Input voltage	220 - 240 V | 0.5 A
Output voltage	5V
Output current	3A
Frequency	50 - 60Hz
Efficiency	Level VI
Plug type	2.5 x 0.7 x 10 mm
Cable length	~1.47 m
Usage	Ainol, Archos, Goclever, Lark, Manta, Modecom, Overmax, Prestigio, Shiru, Tracer
Safety	Overvoltage protection Overload protection Short-circuit protection Overheating protection
Additional information	AC / DC power supply intended for telecommunications equipment and for automatic data processing equipment and devices for these machines.
OTHER PARAMETERS	
Colour	Black
Dimensions (D/L x W x H)	83 x 78 x 30 mm
Package contents	1 x Charger 15W
Package depth / length [mm]	200
Package width [mm]	100
Package height [mm]	35
Net weight [kg]	0.1100
Gross weight [kg]	0.1440
Warranty	24 months
EAN code	5901878500034