

Qoltec Power cable IEC C7 / CEE 7/16 | figure-8| 2x0.5mm | 1.4m

Product code: 50547

Qoltec IEC C7/CEE 7/16 power cable is a durable and reliable solution, ideal for everyday use at home and in the office. Made from high-quality materials, it provides a stable connection for smaller devices such as laptop chargers, DVD players, and radios. With its compact design and compliance with high safety standards, this cable ensures user convenience and protection against interference, allowing you to focus on your work.

A CABLE DESIGNED FOR UNINTERRUPTED PERFORMANCE



Professional and everyday use of the IEC C7 / CEE 7/16 cable

Looking for a power cable that will never let you down? **The IEC C7 / CEE 7/16 cable is designed with durability and reliability in mind** . Made from high-quality materials, it offers exceptional resilience for everyday use and heavy loads. The carefully engineered plugs—commonly known as the "figure-8" and the flat Europlug—ensure a stable connection, while the robust construction protects against mechanical damage, giving you confidence that your equipment will always be safely powered in any situation.

VERSATILITY TO MEET YOUR NEEDS

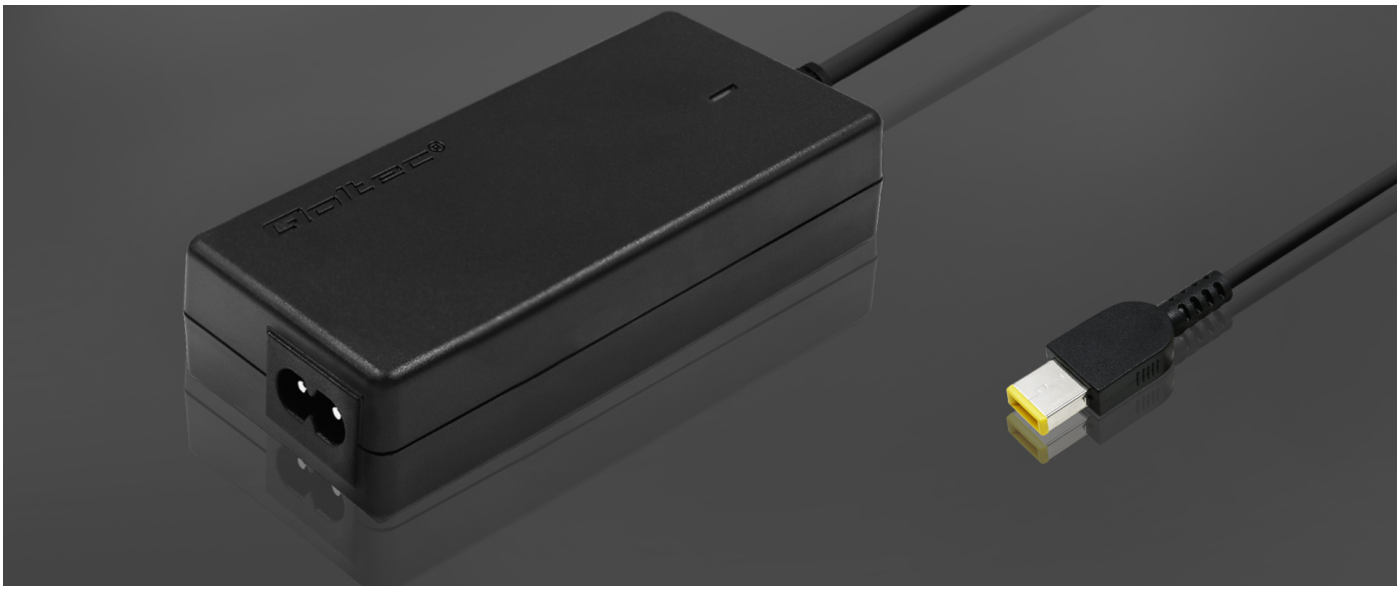

Suitable for both office and home use, for audio/video equipment

The power cable with IEC C7 and CEE 7/16 connectors is an ideal solution for everyday use at home or in the office. Its compact design makes it perfect for powering smaller devices, such as:

- - laptop chargers,
- - DVD players,
- - radios,
- - gaming consoles,
- - other telecommunication or AV devices with a radio socket.

Its universal application and ease of connection make it indispensable in situations where quick installation and user convenience are key.

COMFORT AND RELIABILITY EVERY DAY

Solid construction of the 2-core copper cable ensures safe usage

Choose the **H03VVH2-F cable, a two-core design with 2x0.5 mm cross-section** , which is not only functional but also easy to handle. It has been designed with your convenience in mind. Moreover, by meeting the highest safety standards, you can be assured that your devices are protected from any interference. This solution allows you to focus on your work without worrying about power stability.

TRUST CONFIRMED BY WARRANTY

2-year product warranty

Looking for high quality in the products you buy? **Our solutions will meet your expectations.** Each of our power cables comes with a 24-month warranty from the date of purchase.

TECHNICAL DATA

Producer	Qoltec
Type	Power cable
Plug type	C7 7/16
Output current	2.5A 250~
Standard of cable	H03VVH2-F
Conductor cross-sectional area	2 * 0.5 mm
Insulating material	PVC
Application	All electrical devices with a compatible socket.
Usage	- Laptop power adapters - DVD players - Radios - Gaming consoles - Telecommunication or AV devices with an RF socket
OTHER PARAMETERS	
Working temperature	-20 C ~ +60 C
Cable length	1.4m
Package	Polybag
Package contents	1 x power cable
Package depth / length [mm]	100
Package width [mm]	20
Package height [mm]	200
Net weight [kg]	0.0700
Gross weight [kg]	0.0750
Warranty	24 months
EAN code	5901878505473